Lies'l drah di

www.franzdorfer.com
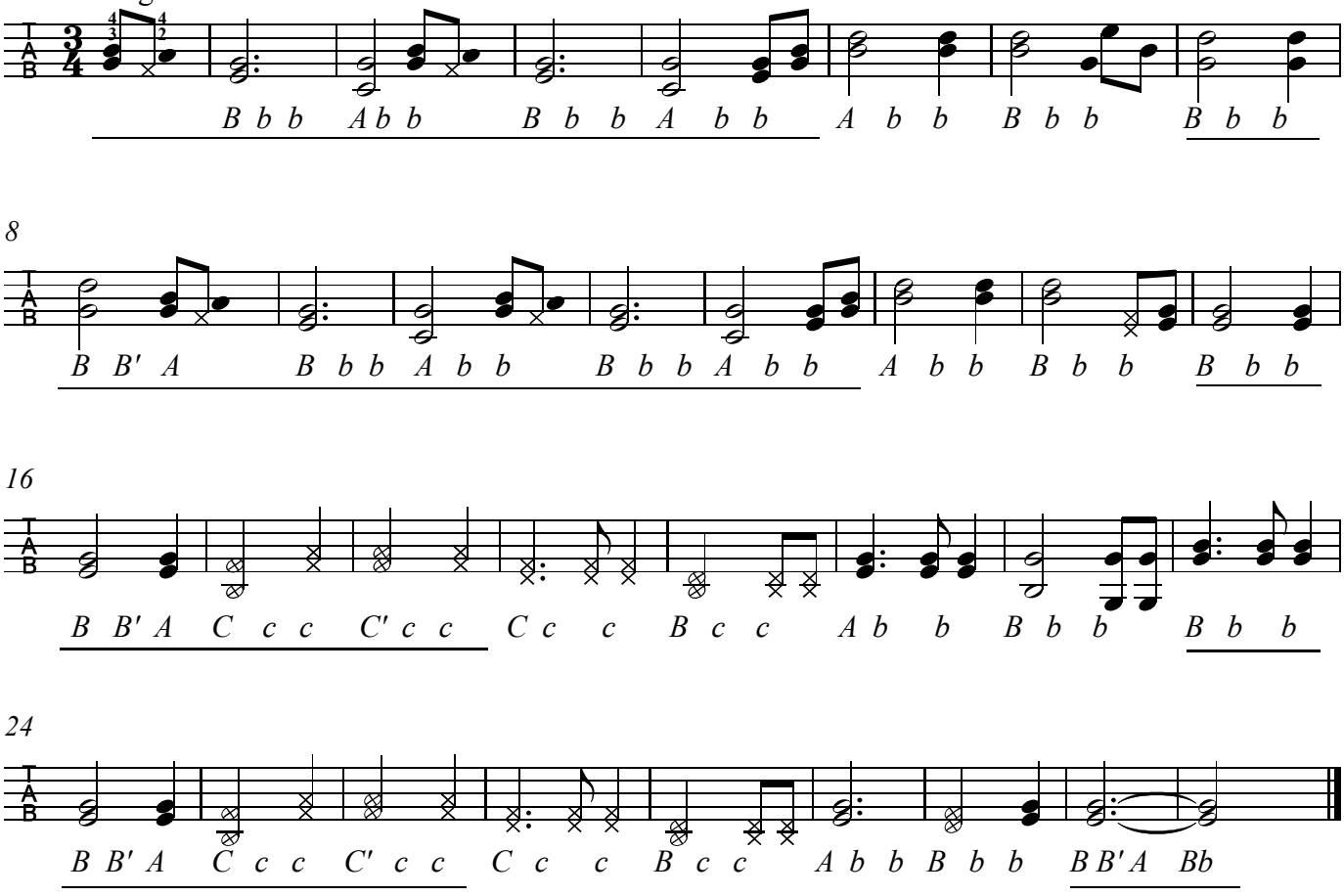
Balg weit ausziehen